Chimes

Evolution - PART 3
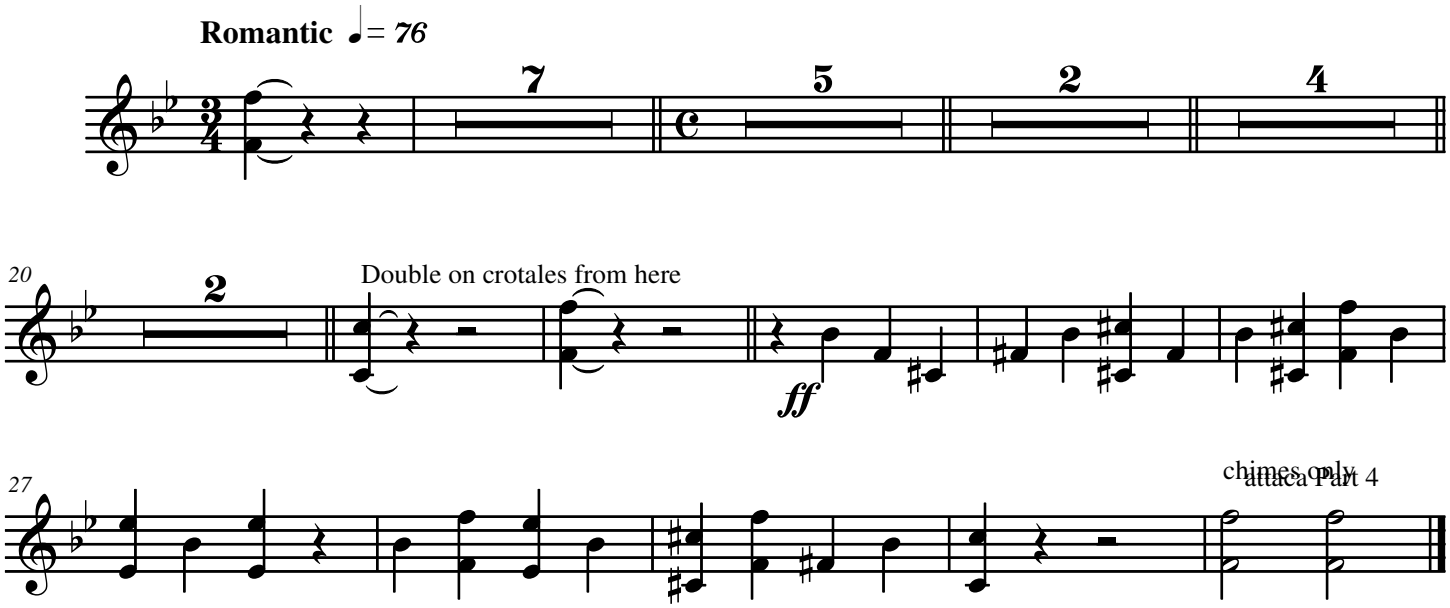
Johnson