Tenor Sax.

Evolution - PART 3
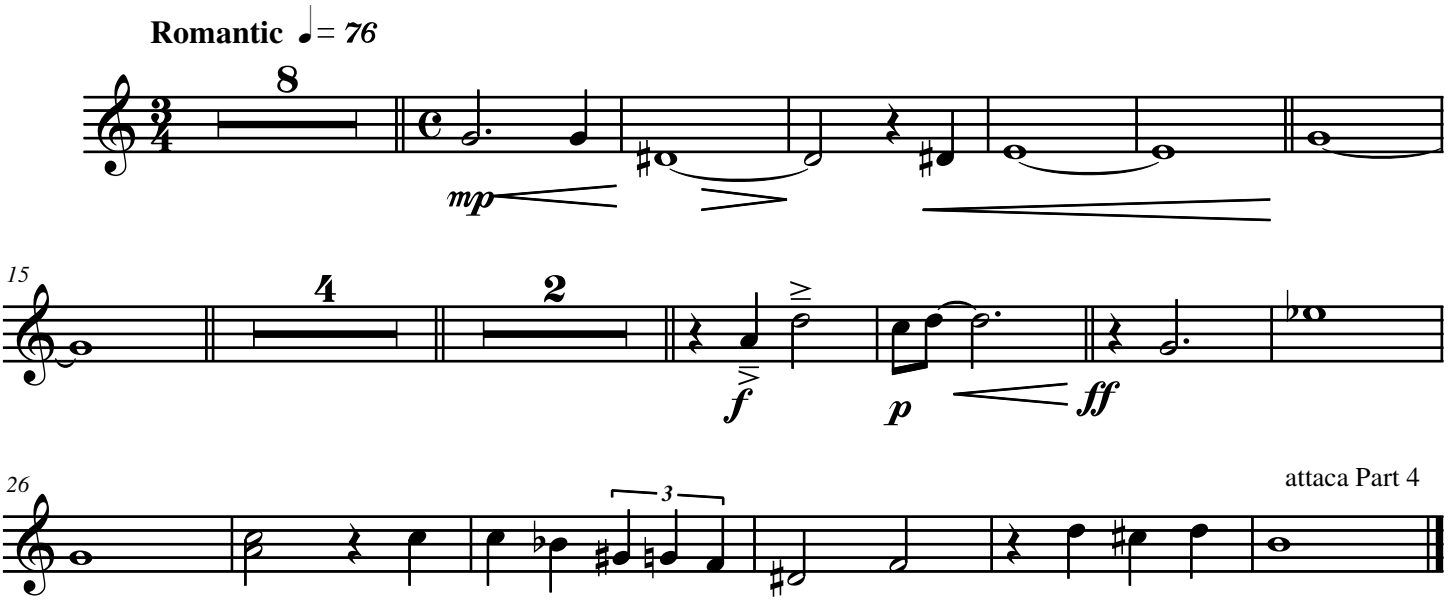
Johnson