Trumpet in B♭ 2

Evolution - Part 4

Johnson

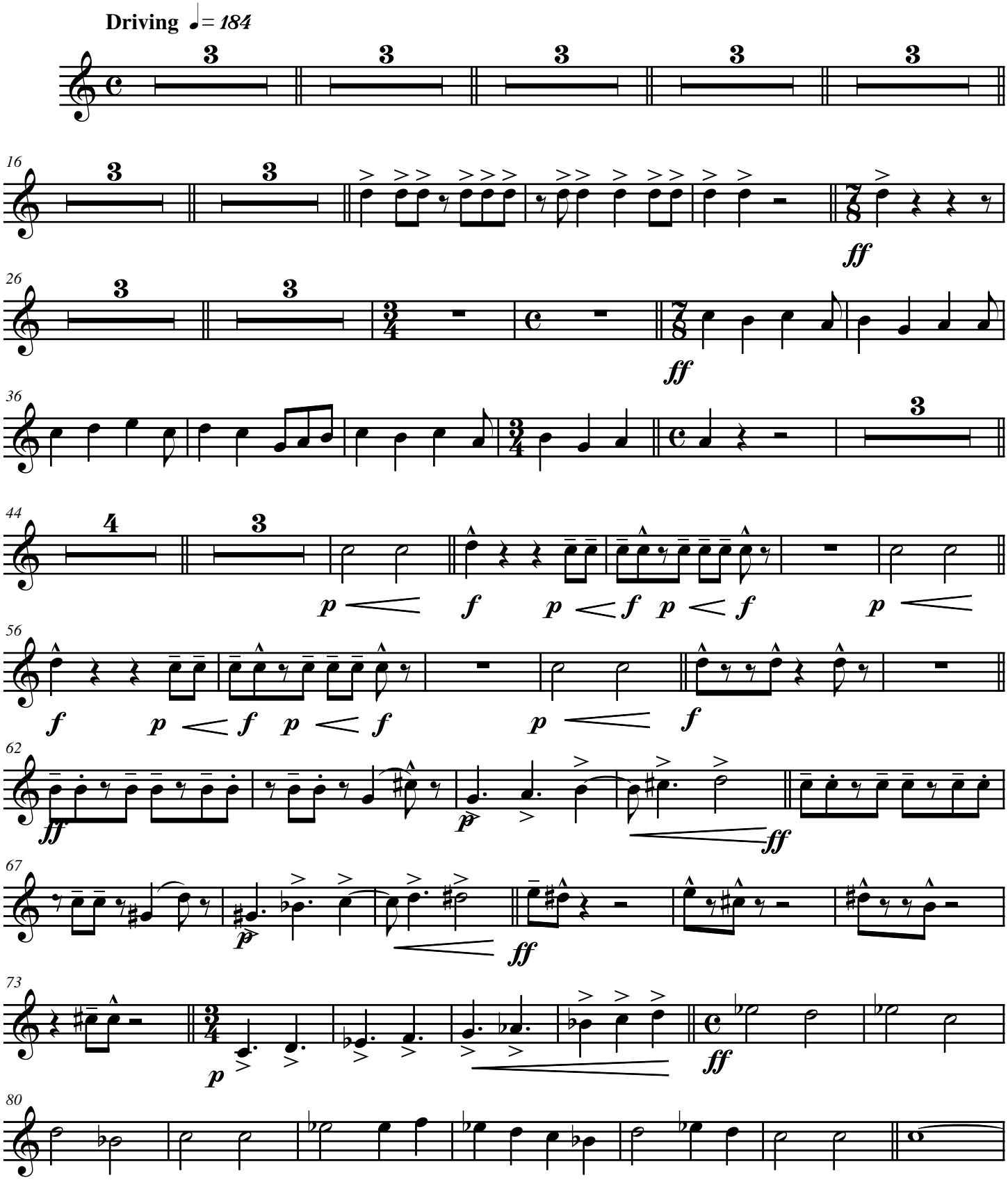

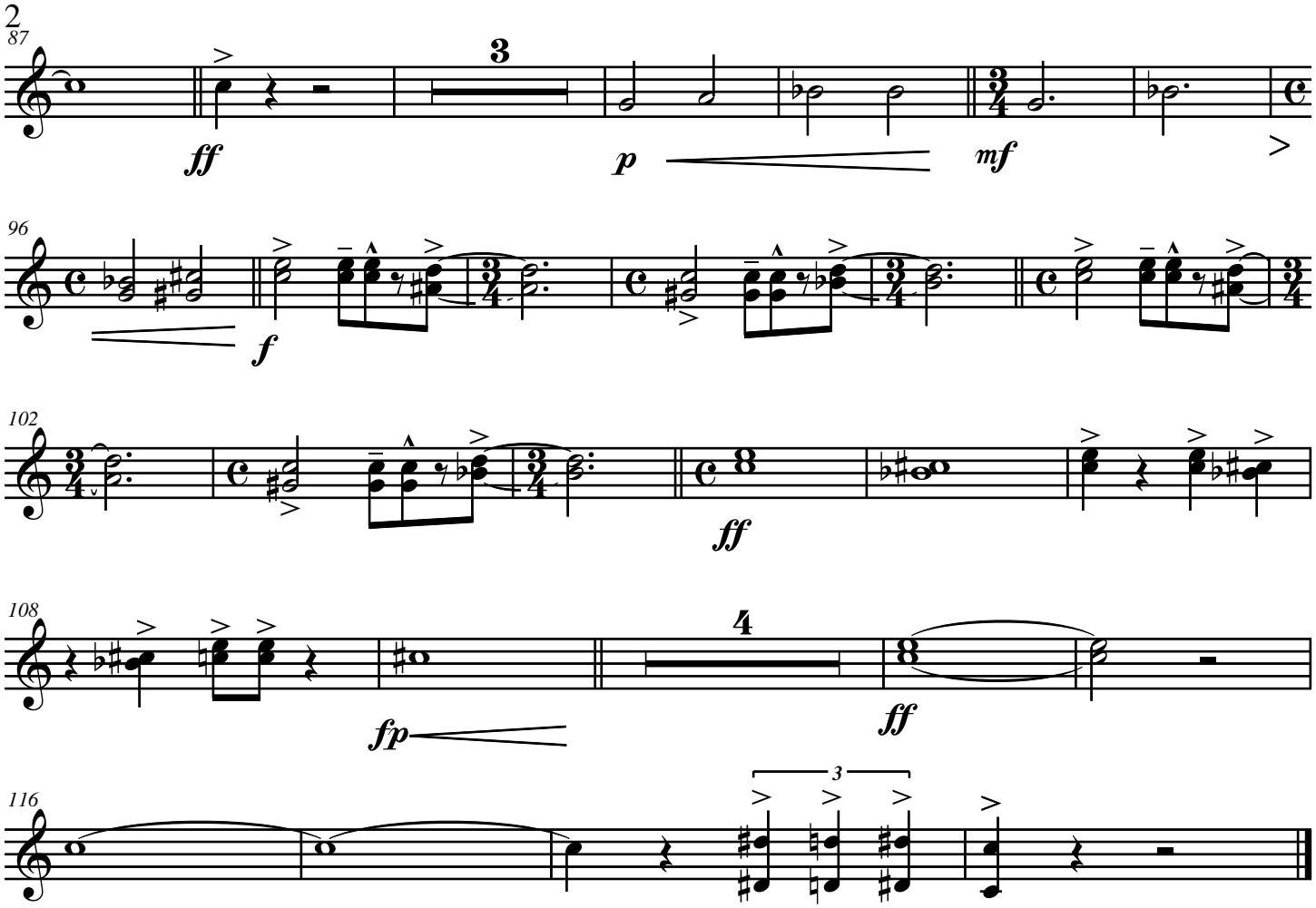
87
3
ff
p
mf
96
f
102
ff
108
4
fp
ff
116
3